

A	2	3	4	5	6	7	8	9	10	11	12	13	14	15	16	17	18	19	20	21	22	23	24	25
B	+	+	+	+	+	+	+	+	+	+	+	+	+	+	+	+	+	+	+	+	+	+	+	+
C	+	6	+	+	5	+	+	4	+	+	3	+	+	2	+	+	1	+	+	+	+	+	+	+
D	+	+	+	+	+	+	+	+	+	+	+	+	+	+	+	+	+	+	+	+	+	+	+	+
E	+	+	+	+	+	+	+	+	+	+	+	+	+	+	+	+	+	+	+	+	+	+	+	+
F	+	+	+	+	+	+	+	+	+	+	+	+	+	+	+	+	+	+	+	+	+	+	+	+
G	+	7	+	+	8	+	+	9	+	+	10	+	+	11	+	+	12	+	+	+	+	+	+	+
H	+	+	+	+	+	+	+	+	+	+	+	+	+	+	+	+	+	+	+	+	+	+	+	+
I	+	+	+	+	+	+	+	+	+	+	+	+	+	+	+	+	+	+	+	+	+	+	+	+
J	+	+	+	+	+	+	+	+	+	+	+	+	+	+	+	+	+	+	+	+	+	+	+	+
K	+	+	+	+	+	+	+	+	+	+	+	+	+	+	+	+	+	+	+	+	+	+	+	+
L	+	18	+	+	17	+	+	16	+	+	15	+	+	14	+	+	13	+	+	+	+	+	+	+
M	+	+	+	+	+	+	+	+	+	+	+	+	+	+	+	+	+	+	+	+	+	+	+	+
N	+	+	+	+	+	+	+	+	+	+	+	+	+	+	+	+	+	+	+	+	+	+	+	+
O	+	+	+	+	+	+	+	+	+	+	+	+	+	+	+	+	+	+	+	+	+	+	+	+
P	+	19	+	+	20	+	+	21	+	+	22	+	+	23	+	+	24	+	+	+	+	+	+	+
Q	+	+	+	+	+	+	+	+	+	+	+	+	+	+	+	+	+	+	+	+	+	+	+	+
R	+	+	+	+	+	+	+	+	+	+	+	+	+	+	+	+	+	+	+	+	+	+	+	+
S	+	+	+	+	+	+	+	+	+	+	+	+	+	+	+	+	+	+	+	+	+	+	+	+
T	+	30	+	+	29	+	+	28	+	+	27	+	+	26	+	+	25	+	+	+	+	+	+	+
U	+	+	+	+	+	+	+	+	+	+	+	+	+	+	+	+	+	+	+	+	+	+	+	+
V	+	+	+	+	+	+	+	+	+	+	+	+	+	+	+	+	+	+	+	+	+	+	+	+
W	+	+	+	+	+	+	+	+	+	+	+	+	+	+	+	+	+	+	+	+	+	+	+	+
X	+	31	+	+	32	+	+	33	+	+	34	+	+	35	+	+	36	+	+	+	+	+	+	+
Y	+	+	+	+	+	+	+	+	+	+	+	+	+	+	+	+	+	+	+	+	+	+	+	+
Z	+	+	+	+	+	+	+	+	+	+	+	+	+	+	+	+	+	+	+	+	+	+	+	+

**LEGEND**

○ = Corner having information on form 7100-52 in this file.

*Legend conforms to Reporting Form 2/80 MPB*

*Eagle sale*

**FILING INSTRUCTION**

File 7100-52 card record by letter and number coordinates behind the file guide for the township in which it falls.

File the 7100-52 card record by letter and then by number i.e., all A cards first, then B cards etc.

The first card behind the file guide (if data have been obtained and recorded) will be card A-1 for N.W. Township Corner, then card A-2 for 1/16 corner then card A-3 for 1/4 corner etc.

Index  
File No. \_\_\_\_\_

**CORNER RECORD (SEARCH)**  
(Ref. FSM 7151.4)

Tract or Survey No. \_\_\_\_\_ Cor. No. A-1

T 23 S. R. 8 E. R.D. CRESCENT County DESCHUTES/KLAM.

Merid. WILLAMETTE N.F. DESCHUTES State OREGON

SEE: Z-1

T225 R8E

BT's  
AD

A-01

USDA-FOREST SERVICE

Index File No. 0351

CORNER RECORD (SEARCH)

(Ref. FSM 7151.4)

Tract or Survey No.           

Cor. No. A-03

T 23 S R. 0 E

R.D. Crescent County Des/Kla Line

Merid. WMT

N.F. Deschutes State OR N<sup>1</sup>/<sub>4</sub> Sec 6

CORNER DIAGRAM

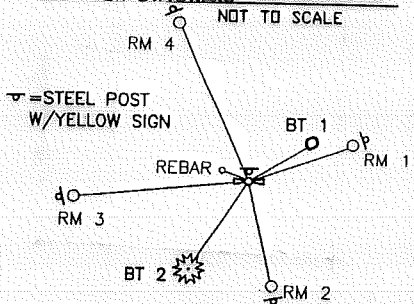

DESCRIBE CORNER MONUMENT FOUND

FOUND REMAINS OF ORIGINAL CORNER 8" BELOW GROUND SURFACE : A PARTIALLY DECAYED 11"x2.5"x2.5" CEDAR STAKE WITH A PRONOUNCED POINTED END AND ONE SIDE SQUARED OFF. STAKE REMAINS WERE FOUND VERTICAL AND UNDISTURBED.

FOUND A BURNED 32" DIA. PINE TO THE SW WITH CHARRED ILLEGIBLE 15" TALL X 10" WIDE BLAZE ON NORTHEASTERLY FACE ("BT 2" IN THE SKETCH BELOW).

FOUND A 24" DIA. BURNED OUT STUMP HOLE TO THE NE WITH 2 FT. TALL X 6" DIA. CHARRED REMAINS OF TREE CORE IN CENTER OF STUMP HOLE ("BT 1" IN THE SKETCH BELOW).

ALSO FOUND A 1/2" DIA. REBAR OF UNKNOWN ORIGIN RISING 0.4' ABOVE THE GROUND N66°W 1.34' FROM THE CEDAR WOOD STAKE ("REBAR" IN THE SKETCH BELOW).

PHOTO IDENTIFICATION DATA

Photo No.             
 Filed At.             
 Object Ident.             
 Ident. By             
 Signature           

DESCRIBE CORNER LOCATION RELATIVE TO NEAR-BY FEATURES, ALSO HOW TO REACH CORNER

PLANE COORDINATE POSITION DATA

State            Zone             
 X             
 Y             
 Estab. By             
 Agency           

Signature Michael J. Berry Title PLS Division Des. Co. Headquarters Bend Date 11/22/04 FS-7100-52 (3/68)

## CORNER RECORD (PERPETUATION)

**MONUMENT: DESCRIBE NEW MONUMENT SET, OR WORK DONE TO PRESERVE EXISTING MONUMENT**

ACCEPTED CEDAR STAKE AS CORNER. SET IN THE FOUND LOCATION OF THE CEDAR STAKE A 3" DIA. BRASS CAP ATTACHED TO A 2-1/2" DIA. FLARED BOTTOM ALUMINUM PIPE, THE CAP IS 0.2" UP IN A 2" DIA. EARTH AND STONE RING.

THIS CORNER FALLS IN THE BOUNDS OF THE 2003 DAVIS FIRE - ALL TREES HAVE BEEN KILLED AND ARE NOT SUITABLE FOR BEARING TREES. SET 4 NEW REFERENCES SET - 2" ALUMINUM CAPS ON 5/8" X 30" REBARS:

RM 1) BEARS N70°E 20.33'

RM 2) BEARS S13°E 20.53'

RM 3) BEARS S84°W 33.02'

RM 4) BEARS N24°W 33.40'

BT 1) BEARS N58°E 15.40' TO FACE DETERMINED FROM STUMP HOLE (RECORD: N60°E 24 LINKS (15.84'))

BT 2) BEARS S32°W 21.35' TO APPROX. LOCATION OF ORIGINAL FACE. (RECORD S30°W 33 LINKS (21.78'))

REBAR) BEARS N66°W 1.34'

7 FOOT GALVANIZED U POSTS WITH YELLOW SIGNS WERE PLACED AT THE CORNER AND AT THE NEW REFERENCE MONUMENTS APPROX. 1 FOOT FROM THE MONUMENTS AS SHOWN ON SKETCH.

THE FOUND CEDAR STAKE IS NOW IN POSSESSION OF THE DESCHUTES COUNTY SURVEYOR'S OFFICE FOR EDUCATIONAL AND DISPLAY PURPOSES.

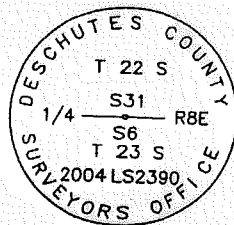

SET REFERENCE MONUMENT

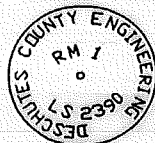

STANDARD 2" ALUMINUM SURVEY CAP ON #5 REBAR 10

Work Done By Michael J Berry Title PLS Date 11/22/04 State Registration No. 2390  
 Certified Cor. Record Prepared?  Yes No Filed At: Des. Co. Date — 11

### REMARKS

HENRY PERKINS UNDER GLO CONTRACT #444 DATED 1882 SET A POST 3 FT. LONG, 3" SQUARE, 24" IN THE GROUND FOR 1/4 CORNER ON THE SOUTH LINE OF SECTION 31 - MARKED 1/4 S. ON NORTH FACE.

**BEARING TREES:**

16" DIA. PINE MKD 1/4 S. B.T. BEARS N60°E 24 LINKS (15.84') [BT 1 IN SKETCH BELOW]

24" DIA. PINE MKD 1/4 S. B.T. BEARS S30°W 33 LINKS (21.78') [BT 2 IN SKETCH BELOW]

Index File No. 0351 T. R. M. Tract or Surv. No. Cor. A-03 12 13  
 GPO: 1986 O - 439-095

USDA-FOREST SERVICE

Index  
File No. 0551

CORNER RECORD (SEARCH)  
(Ref. FSM 7151.4)

Tract or  
Survey No. \_\_\_\_\_ Cor. No. A-05

T 23 S R. BF R.D. Crescent County Klam/Des. Line  
Merid. WMT N.F. Deschutes State OR NW Cor Sec. 5

CORNER DIAGRAM

DESCRIBE CORNER MONUMENT FOUND

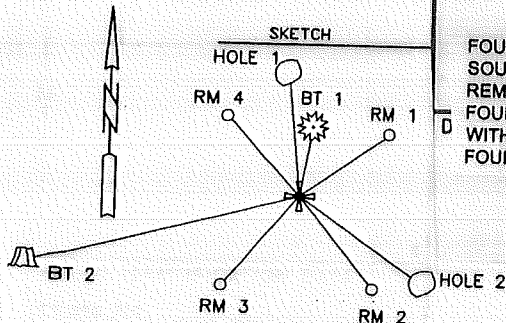

FOUND A BURNED 32" DIA. PINE TO THE NORTH (BT 1 IN THE SKETCH BELOW) WITH CHARRED BLAZE ON SOUTHERLY FACE, AFTER OPENING BLAZE A SCRIBED NUMERAL "2" WAS VISIBLE. GROWTH OVER BLAZE WAS REMOVED AND SANDED -YIELDING AN AGE OF THE OVERGROWTH OF 121 YEARS BY GROWTH RING COUNT. FOUND BURNED 4 FT. TALL STUMP (BT 2 IN THE SKETCH BELOW) TO THE SOUTHWEST THAT MEAS 18"X24" WITH BLAZES ON THE EASTERLY FACE. THE BLAZES HAVE NO DISCERNIBLE SCRIBING. FOUND STUMP HOLES TO THE NW AND SE WHICH MATCH RECORD DISTANCES.

Filed At. \_\_\_\_\_  
Object Ident. \_\_\_\_\_  
Ident. By \_\_\_\_\_  
Signature \_\_\_\_\_ 7

DESCRIBE CORNER LOCATION RELATIVE TO NEAR-BY FEATURES, ALSO HOW TO REACH CORNER 3

PLANE COORDINATE POSITION DATA

State \_\_\_\_\_ Zone \_\_\_\_\_  
X \_\_\_\_\_  
Y \_\_\_\_\_  
Estab. By \_\_\_\_\_  
Agency \_\_\_\_\_ 8

Signature  
Michael J. Berry

Title PLS Division Des. Co. Headquarters Bard

Date 11/10/04 FS-7100-52 (3/68) 5

USDA-FOREST SERVICE

Index

File No.

0551

CORNER RECORD (SEARCH)

(Ref. FSM 7151.4)

Tract or

Survey No.

Cor.

No.

A-05

T

23 S R. BF

R.D.

Crescent

County

Klam/Doe. Line

Merid.

WMT

N.F.

Deschutes

State

OR

NW Cor Sec. 5

CORNER DIAGRAM

DESCRIBE CORNER MONUMENT FOUND

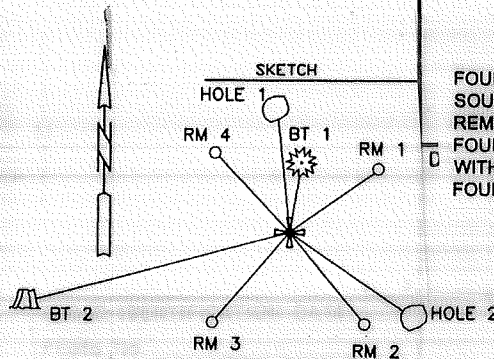

FOUND A BURNED 32" DIA. PINE TO THE NORTH (BT 1 IN THE SKETCH BELOW) WITH CHARRED BLAZE ON SOUTHERLY FACE, AFTER OPENING BLAZE A SCRIBED NUMERAL "2" WAS VISIBLE. GROWTH OVER BLAZE WAS REMOVED AND SANDED -YIELDING AN AGE OF THE OVERGROWTH OF 121 YEARS BY GROWTH RING COUNT. FOUND BURNED 4 FT. TALL STUMP (BT 2 IN THE SKETCH BELOW) TO THE SOUTHWEST THAT MEAS 18"X24" WITH BLAZES ON THE EASTERLY FACE. THE BLAZES HAVE NO DISCERNIBLE SCRIBING. FOUND STUMP HOLES TO THE NW AND SE WHICH MATCH RECORD DISTANCES.

Filed At.

Object Ident.

Ident. By

Signature

DESCRIBE CORNER LOCATION RELATIVE TO NEAR-BY FEATURES, ALSO HOW TO REACH CORNER

PLANE COORDINATE POSITION DATA

State

Zone

X

Y

Estab. By

Agency

Signature

Michael J. Berry

Title

PLS

Division

Des. Co.

Headquarters

Bend

Date

11/10/04

FS-7100-52 (3/68)

### CORNER RECORD (PERPETUATION)

RESET CORNER FROM RECORD DISTANCES OF FOUND BT 1 (12.54') AND BT 2 (51.48'). MEASUREMENTS WERE MADE FROM FACE OF BTs. IT WAS DETERMINED FROM MEASUREMENTS MADE FROM ORIGINAL BTs TO THE CORNERS FOUND AT THE S 1/4 COR. AND SW COR. OF THIS SECTION THAT MEASUREMENTS WERE MADE TO THE FACE OF THE BTs BY H. PERKINS IN THIS AREA.

SET A 3" DIA. BRASS CAP ATTACHED TO A 2-1/2" DIA. FLARED BOTTOM ALUMINUM PIPE, THE CAP IS 0.2" UP, A GALVANIZED STEEL "U" POST BEARS NORTH APPROX. 4' FROM THE CORNER THE FOLLOWING ACCESSORIES WERE SET OR TIED:

- RM 1) BEARS N48°E 19.72'
- RM 2) BEARS S38°E 20.23'
- RM 3) BEARS S47°W 21.82'
- RM 4) BEARS N43°W 21.78'

- BT 1) BEARS 12.54' FROM FACE OF 26" DIA. BLAZED PONDEROSA TREE. MEAS. N12°E 13.28' TO SET SPIKE THROUGH BRASS DISK STAMPED "LS 2390" 1' UP E. FACE
- BT 2) BEARS 51.48' FROM FACE OF 18"X21"X48" TALL STUMP. MEAS. S76°W 52.58' TO SET SPIKE THROUGH BRASS DISK STAMPED "LS 2390" 1.5' UP N. FACE
- STUMP HOLE 1) BEARS N5°W 22' TO CENTER
- STUMP HOLE 2) BEARS S54°E 29' TO CENTER

NOTE: THIS CORNER FALLS IN THE BOUNDS OF THE 2003 DAVIS FIRE - ALL TREES HAVE BEEN KILLED OR ARE DYING AND THEREFORE UNSUITABLE FOR USE AS BEARING TREES. NEW REFERENCE MONUMENTS SET ARE 2" ALUMINUM CAPS ON 5/8" X 30" REBARs SET FLUSH WITH GROUND AND WITH A GALVANIZED STEEL "U" POST 1' AWAY

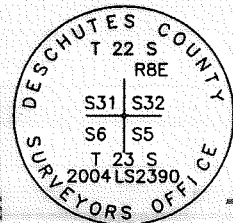

RVE E

SET REFERENCE MONUMENT

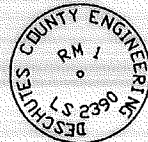

STANDARD 2" ALUMINUM SURVEY CAP ON #5 REBAR

Work Done By Mike Bery Title PLS Date 11/10/04 State Registration No. 2390  
or Agency

Certified Cor. Record Prepared?  Yes  No Filed At: Dec. Co. Date      11

#### REMARKS

HENRY PERKINS UNDER GLO CONTRACT #444 DATED 1882 SET A POST 4 FT. LONG, 4" SQUARE, 24" IN THE GROUND FOR CORNER TO SECS. 5, 6, 31 & 32 - MKD. T22S S32 ON NE, R8E S5 ON SE, T23S S6 ON SW, AND S31 ON NW FACE WITH 5 NOTCHES ON EAST EDGE AND ONE NOTCH ON WEST EDGE FROM WHICH:  
 A PINE 30" DIA. BEARS N10°E 19 LINKS(12.54')-MKD T22S R8E S32 BT.  
 A PINE 30" DIA. BEARS S55°E 42 LINKS(27.72')-MKD T23S R8E S5 BT.  
 A PINE 50" DIA. BEARS S75°W 78 LINKS(51.48') MKD T23S R8E S6 BT.  
 A PINE 36" DIA. BEARS N6°W 33 LINKS(21.78') MKD T22S R8E S31 BT.



Index File No. 235 R. BE  
Merid. WMT

CORNER RECORD (SEARCH)  
(Ref. FSM 7151.4)

Tract or Survey No. \_\_\_\_\_  
Cor. No. A-09

R.D. CRESCENT County GLAM. / DES.  
N.F. DES. State OR

CORNER DIAGRAM

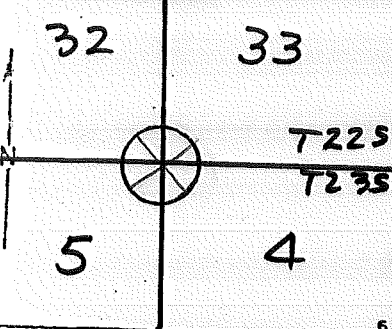

DESCRIBE CORNER MONUMENT FOUND

CRUISER'S STAKE 3" Ø

DESCRIBE BEARING TREES OR OTHER OFFICIAL ACCESSORIES FOUND

2 STUMPS W/ SCRIBING  
1 BT W/ SCRIBING  
1 POSS BT 26" PINE

PHOTO IDENTIFICATION DATA

Photo No. \_\_\_\_\_  
Filed At. \_\_\_\_\_  
Object Ident. \_\_\_\_\_  
Ident. By \_\_\_\_\_  
*Signature*

PLANE COORDINATE POSITION DATA

State \_\_\_\_\_ Zone \_\_\_\_\_  
X \_\_\_\_\_  
Y \_\_\_\_\_  
Estab. By \_\_\_\_\_  
*Agency*

DESCRIBE CORNER LOCATION RELATIVE TO NEAR-BY FEATURES, ALSO HOW TO REACH CORNER

Signature  
NELSON

Title  
TSO

Division

Headquarters  
D2

Date 12/76 7100-52 (3 68)

CORNER RECORD (PERPETUATION)

MONUMENT  
STAMPED:

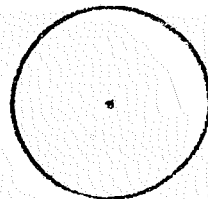

MONUMENT: DESCRIBE NEW MONUMENT SET, OR WORK DONE TO PRESERVE EXISTING MONUMENT

ACCESSORIES: DESCRIBE NEW BT'S WITNESS OBJECTS ETC. ESTABLISHED, OR WORK DONE TO PRESERVE EXISTING EVIDENCE

Work Done By \_\_\_\_\_ Title \_\_\_\_\_ Date \_\_\_\_\_ State Registration No. \_\_\_\_\_  
or Agency \_\_\_\_\_

Certified Cor. Record Prepared? Yes No Filed At: \_\_\_\_\_ Date \_\_\_\_\_

REMARKS

Index File No. T. R. M. Tract or Surv. No. Cor. **A-09**<sup>12</sup><sub>13</sub>

Index File No. 23 S.R. 8 E.  
Merid. W.M.T.

CORNER RECORD (SEARCH)  
(Ref. FSM 7151.4)

Tract or Survey No. \_\_\_\_\_  
County DES./KLAM.  
State OR.

Cor. No. A-13

R.D. CRESCENT  
N.F. DES.

CORNER DIAGRAM

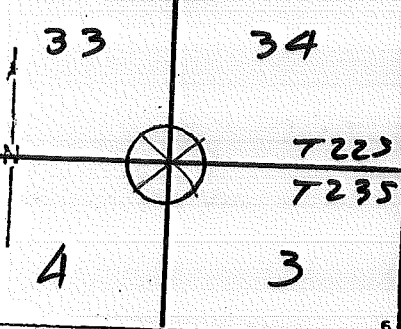

DESCRIBE CORNER MONUMENT FOUND

NONE

DESCRIBE BEARING TREES OR OTHER OFFICIAL ACCESSORIES FOUND

S. 4: BT on ground  
S. 3: 10" PINE, OK  
S. 33: 30" " "  
S. 34: 25" W. FIR "

PHOTO IDENTIFICATION DATA

Photo No. \_\_\_\_\_  
Filed At. \_\_\_\_\_  
Object Ident. \_\_\_\_\_  
Ident. By \_\_\_\_\_  
*Signature*

DESCRIBE CORNER LOCATION RELATIVE TO NEAR-BY FEATURES, ALSO HOW TO REACH CORNER

PLANE COORDINATE POSITION DATA

State \_\_\_\_\_ Zone \_\_\_\_\_  
X \_\_\_\_\_  
Y \_\_\_\_\_  
Estab. By \_\_\_\_\_  
*Agency*

*Signature*  
MEANS

*Title*  
F.

*Division*

*Headquarters*  
D2

*Date* 7/72 7100-52 (3 68)

CORNER RECORD (PERPETUATION)

MONUMENT  
STAMPED:

MONUMENT: DESCRIBE NEW MONUMENT SET, OR WORK DONE TO PRESERVE EXISTING MONUMENT

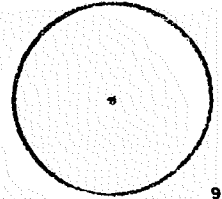

9

ACCESSORIES: DESCRIBE NEW BT'S WITNESS OBJECTS ETC. ESTABLISHED, OR WORK DONE TO PRESERVE EXISTING EVIDENCE

10

Work Done By \_\_\_\_\_ Title \_\_\_\_\_ Date \_\_\_\_\_ State Registration No. or Agency \_\_\_\_\_

Certified Cor. Record Prepared? Yes No Filed At: \_\_\_\_\_ Date \_\_\_\_\_

11

REMARKS

Index File No.

T.

R.

M.

Tract or Surv. No.

Cor.

A-13<sup>12</sup>/<sub>13</sub>

Index File No. 1751  
T. 23 S. R. 8 E. R.D. Crescent  
Merid. WILLAMETTE N.F. DESCHUTES State OREGON

CORNER RECORD (SEARCH)  
(Ref. FSM 7.151.4)  
Tract or Survey No. \_\_\_\_\_ Cor. No. A-17  
County Deschutes ~~KLAM.~~ NE COR. of SEC. 3  
NW COR. of SEC. 2

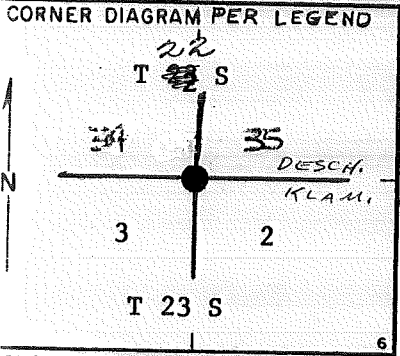

DESCRIBE CORNER MONUMENT FOUND

Fnd. Brass Cap 2" dia. rising 8" above the ground  
Cap is in good condition

DESCRIBE BEARING TREES OR OTHER OFFICIAL ACCESSORIES FOUND

A. Fnd. one bearing tree with fresh tag and etched markings  
B. Fnd. one high stump

PHOTO IDENTIFICATION DATA  
Photo No. \_\_\_\_\_  
Filed At. \_\_\_\_\_  
Object Ident. \_\_\_\_\_  
Ident. By \_\_\_\_\_  
*Signature*

DESCRIBE CORNER LOCATION RELATIVE TO NEAR-BY FEATURES, ALSO HOW TO REACH CORNER

Corner Legend:  
 Searched for/Not Found  
 Evidence Found/Accept.  
 Permanent Monument

Signature KEMP Title Forester Division \_\_\_\_\_ Headquarters D-2 Date 7-81 D-7100-52 (3/79)

CORNER RECORD (PERPETUATION)

MONUMENT. DESCRIBE NEW MONUMENT SET, OR WORK DONE TO PRESERVE EXISTING MONUMENT

BRASS CAP  
G.L.O. Monument found

MONUMENT STAMPED

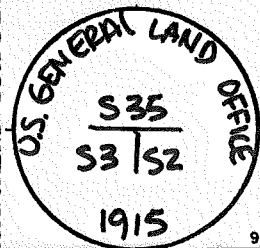

ACCESSORIES DESCRIBE NEW BT'S WITNESS OBJECTS ETC. ESTABLISHED, OR WORK DONE TO PRESERVE EXISTING EVIDENCE

10

Work Done By \_\_\_\_\_ Title \_\_\_\_\_ Date \_\_\_\_\_ State Registration No. \_\_\_\_\_  
or Agency \_\_\_\_\_  
**PLAT PREPARED OR**  
Certified Cor. Record Prepared? Yes No Filed At: **Co. SURVEYOR'S OFFICE** Date \_\_\_\_\_

11

REMARKS

12

Index File No. T. S., R. E., W. M. Tract or Surv. No. Cor. 13

Index

File No.

CORNER RECORD (SEARCH)

(Ref. FSM 7151.4)

Tract or  
Survey No.

Cor.  
No.

T 23 S. R. 8 E.

R.D. Crescent

County Deschutes

Cor. No. A-21

Merid. WILLAMETTE

N.F. DESCHUTES

State OREGON

See T225 R8E : Z-21

Brass Cap

Set by Edgar W. Graves

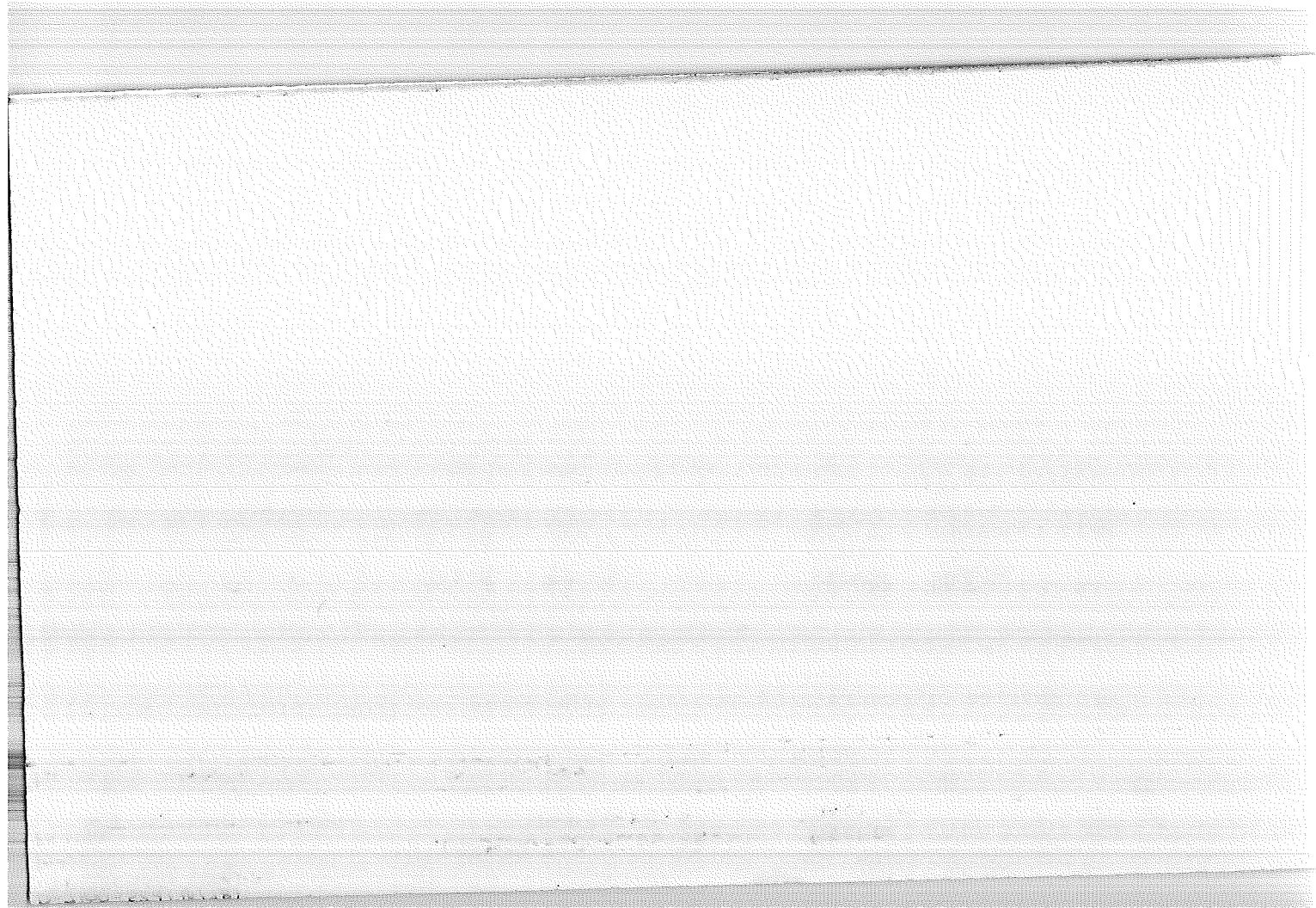



Index  
File No. 2351

**CORNER RECORD (SEARCH)**

(Ref. FSM 7151.4)

Tract or Survey No. \_\_\_\_\_ Cor. No. A-23

T. 23 S. R. 9 E. R.D. Crescent County Klamath N/4 Cor. Sec. 1

Merid. \_\_\_\_\_ Wmt. \_\_\_\_\_ N.F. Deschutes State Oregon S/4 Cor. Sec. 36

**CORNER DIAGRAM**

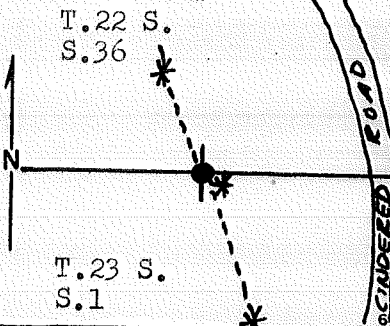

**DESCRIBE CORNER MONUMENT FOUND**

NONE

**DESCRIBE BEARING TREES OR OTHER OFFICIAL ACCESSORIES FOUND**

two original BT's, one a cut stump in a logged area, west of a cindered road.

**PHOTO IDENTIFICATION DATA**

Photo No. \_\_\_\_\_  
Filed At. \_\_\_\_\_  
Object Ident. \_\_\_\_\_  
Ident. By \_\_\_\_\_  
Signature \_\_\_\_\_

**DESCRIBE CORNER LOCATION RELATIVE TO NEAR-BY FEATURES, ALSO HOW TO REACH CORNER**

**PLANE COORDINATE POSITION DATA**

State \_\_\_\_\_ Zone \_\_\_\_\_  
X \_\_\_\_\_  
Y \_\_\_\_\_  
Etab. By \_\_\_\_\_

Agency \_\_\_\_\_  
Signature \_\_\_\_\_

Title \_\_\_\_\_ Division \_\_\_\_\_ Headquarters \_\_\_\_\_ Date 6 OCT 1978

PLS

ENG.

SO

7100-52 (3 68)

**CORNER RECORD (PERPETUATION)**

MONUMENT  
STAMPED:

MONUMENT: DESCRIBE NEW MONUMENT SET, OR WORK DONE TO PRESERVE EXISTING MONUMENT

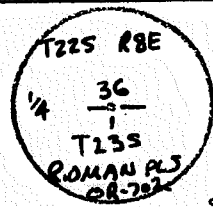

Set a 2½" X 30" brass-capped steel pipe rising 4" above ground.

ACCESSORIES : DESCRIBE NEW BT'S WITNESS OBJECTS ETC. ESTABLISHED, OR WORK DONE TO PRESERVE EXISTING EVIDENCE

a 26" ponderosa pine bears S 65° E 4.6 feet, (original BT);

a 6" " " " N 15° W 54.7 feet, B/S "¼ S36 BT"; and

a 12" sugar pine bears S 06° E 98.0 feet, B/S "¼ S1 BT".

Work Done By. R. Oman Title PLS Date 7/78 State Registration No. OR-702  
or Agency

Certified Cor. Record Prepared?  Yes No Filed At Klamath Co. Surv. Office Date 7/78

REMARKS

Index File No. 2351 T. 23 S. R. 8 E. M. Wmt. Tract or Surv. No. Cor. A-23

Index  
File No. A-25

**CORNER RECORD (SEARCH)**

(Ref. FSM 7151.4)

Tract or Survey No. \_\_\_\_\_  
Cor. No. A-25

T 235 R. 8E R.D. Crescent County Deschutes/KLAM  
Merid. Will. N.F. Deschutes State Oregon

CORNER DIAGRAM T235

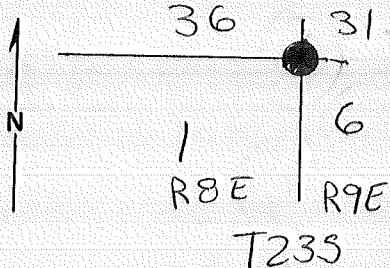

DESCRIBE CORNER MONUMENT FOUND

SEE: ~~\_\_\_\_\_~~  
T235, R9E, 2-1

DESCRIBE BEARING TREES OR OTHER OFFICIAL ACCESSORIES FOUND

PHOTO IDENTIFICATION DATA

Photo No. \_\_\_\_\_  
Filed At. \_\_\_\_\_  
Object Ident. \_\_\_\_\_  
Ident. By \_\_\_\_\_

*Signature*

PLANE COORDINATE POSITION DATA

State \_\_\_\_\_ Zone \_\_\_\_\_  
X \_\_\_\_\_  
Y \_\_\_\_\_  
Estab. By \_\_\_\_\_

*Agency*

Signature

Title

Division

Headquarters

Date

7100-52 (3/68)

CORNER RECORD (PERPETUATION)

MONUMENT : DESCRIBE NEW MONUMENT SET, OR WORK DONE TO PRESERVE EXISTING MONUMENT

9

ACCESSORIES : DESCRIBE NEW BT's WITNESS OBJECTS ETC. ESTABLISHED, OR WORK DONE TO PRESERVE EXISTING EVIDENCE

10

Work Done By \_\_\_\_\_ Title \_\_\_\_\_ Date \_\_\_\_\_ State Registration No. or Agency \_\_\_\_\_

Certified Cor. Record Prepared ? Yes No Filed At: \_\_\_\_\_ Date \_\_\_\_\_

11

REMARKS

12

Index File No.

T.

R.

M.

Tract or Surv. No.

Cor. **A-25**<sup>3</sup>

Index

File No.

CORNER RECORD (SEARCH)  
(Ref. FSM 7151.4)

Tract or  
Survey No.

Cor.  
No. C-25

T 23 S. R. 8 E. R.D. CRESCENT

County HEAMATH

E/4 Cor Sec 1

Merid. WILLAMETTE N.F. DESCHUTES

State OREGON

W/4 Cor Sec 6

See: T23S, R9E; C-01

Brass Cap by Edgar W. Graves '79'

C-25

Index  
File No. 0155

CORNER RECORD (SEARCH)

(Ref. FSM 7151.4)

T 23 S. R. 8 E.

R.D.

Crescent

County

KLAMATH

Merid. WILLAMETTE

N.F.

DESCHUTES

State

OREGON

Tract or  
Survey No. \_\_\_\_\_

Cor.  
No.

E-1

See T. 23 S., R. 7 E

E-25

Evidence Found

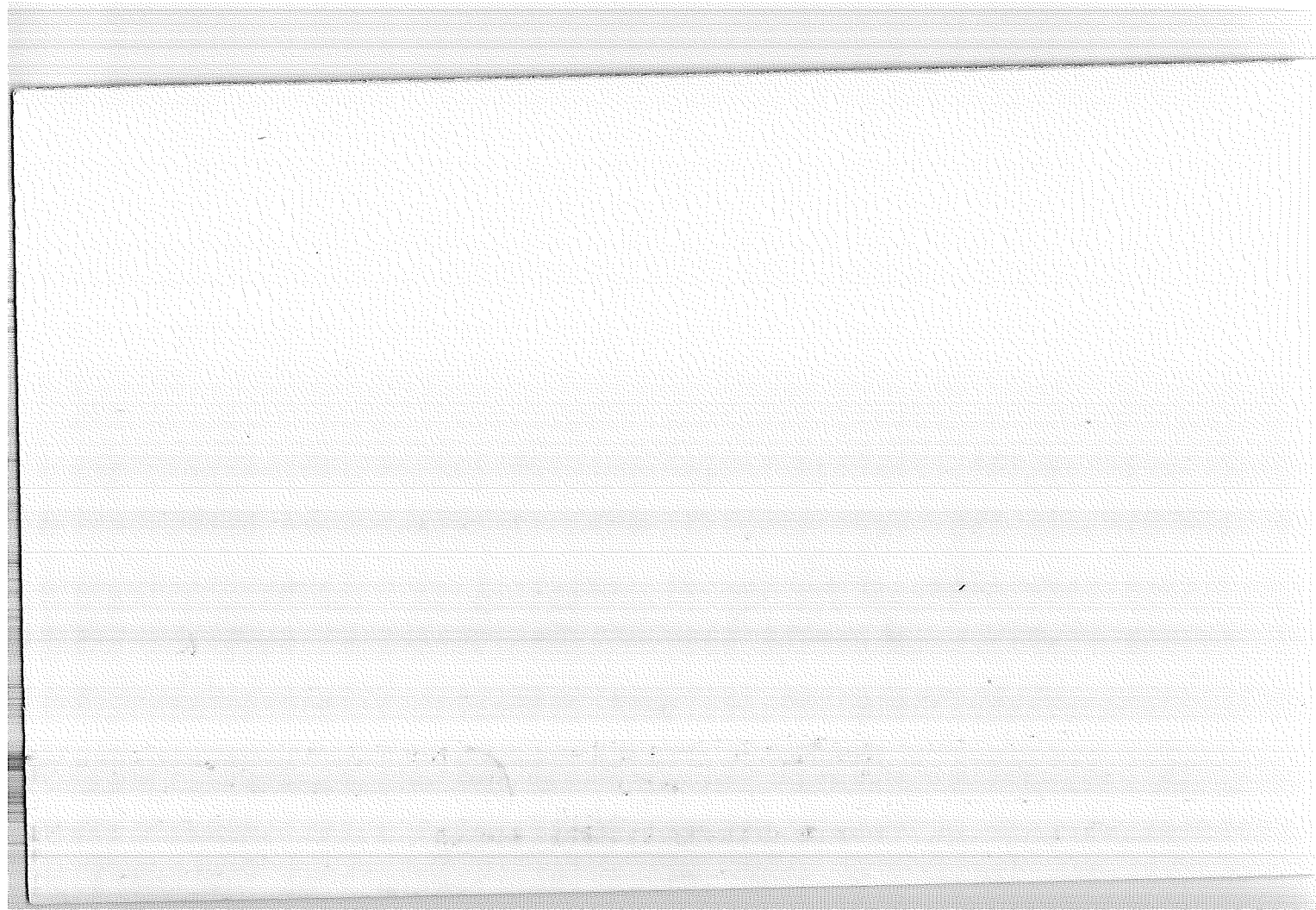



Index  
File No. \_\_\_\_\_  
T 235 R. 8E

CORNER RECORD (SEARCH)  
(Ref. FSM 7151.4)

Tract or Survey No. \_\_\_\_\_  
Cor. No. E-25

R.D. Crescent County Klamath  
N.F. Deschute State Oregon

Merid. Will

CORNER DIAGRAM

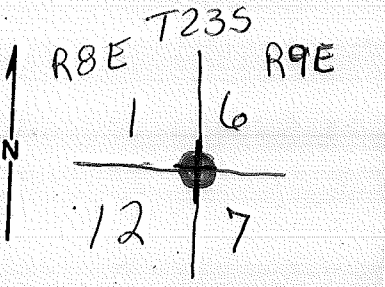

DESCRIBE CORNER MONUMENT FOUND

See: T235, R9E; E:01

DESCRIBE BEARING TREES OR OTHER OFFICIAL ACCESSORIES FOUND

6

PHOTO IDENTIFICATION DATA

Photo No. \_\_\_\_\_  
Filed At. \_\_\_\_\_  
Object Ident. \_\_\_\_\_  
Ident. By \_\_\_\_\_  
*Signature*

7

PLANE COORDINATE POSITION DATA

State \_\_\_\_\_ Zone \_\_\_\_\_  
X \_\_\_\_\_  
Y \_\_\_\_\_  
Estab. By \_\_\_\_\_  
*Agency*

8

DESCRIBE CORNER LOCATION RELATIVE TO NEAR-BY FEATURES, ALSO HOW TO REACH CORNER

3

Signature

Title

Division

Headquarters

Date

4

5

CORNER RECORD (PERPETUATION)

MONUMENT  
STAMPED:

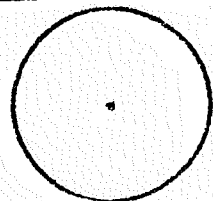

MONUMENT: DESCRIBE NEW MONUMENT SET, OR WORK DONE TO PRESERVE EXISTING MONUMENT

ACCESSORIES : DESCRIBE NEW BT'S WITNESS OBJECTS ETC. ESTABLISHED, OR WORK DONE TO PRESERVE EXISTING EVIDENCE

Work Done By \_\_\_\_\_ Title \_\_\_\_\_ Date \_\_\_\_\_ State Registration No. or Agency \_\_\_\_\_

Certified Cor. Record Prepared ? Yes No Filed At: \_\_\_\_\_ Date \_\_\_\_\_

REMARKS

Index File No.

T.

R.

M.

Tract or Surv. No.

Cor. **E-25**

Index

File No.

T 23 S. R. 8 E. R.D.

Merid. WILLAMETTE N.F.

CORNER RECORD (SEARCH)

(Ref. FSM 7151.4)

CRESCENT

County

KLAMATH

State

OREGON

Tract or

Survey No.

Cor.

No.

G-25

E/4 Lot Sec 12

W/4 Lot Sec 7

SEE: T23E, R9E; G:01

Brass Cap by Edgar W. Graves

G-25

Index  
File No. \_\_\_\_\_  
T 23 S.R. 8 E  
Merid. WMT

CORNER RECORD (SEARCH)

(Ref. FSM 7151.4)

R.D. CRESCENT County KLAMATH  
N.F. DES. State OR.

Tract or  
Survey No. \_\_\_\_\_

Cor.  
No. J-01

CORNER DIAGRAM

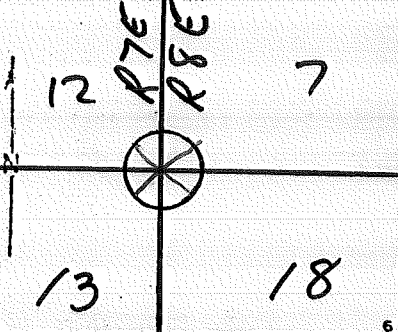

DESCRIBE CORNER MONUMENT FOUND

CRUISERS POST ON ground  
3" Ø

DESCRIBE BEARING TREES OR OTHER OFFICIAL ACCESSORIES FOUND

22" W. FIR BRS. N 38° E 14'  
30" P. PINE BRS. S 04W 30'

PHOTO IDENTIFICATION DATA

Photo No. \_\_\_\_\_  
Filed At. \_\_\_\_\_  
Object Ident. \_\_\_\_\_  
Ident. By \_\_\_\_\_  
*Signature*

PLANE COORDINATE POSITION DATA

State \_\_\_\_\_ Zone \_\_\_\_\_  
X \_\_\_\_\_  
Y \_\_\_\_\_  
Estab. By \_\_\_\_\_  
*Agency*

DESCRIBE CORNER LOCATION RELATIVE TO NEAR-BY FEATURES, ALSO HOW TO REACH CORNER

MEANS

Title

Division

Headquarters D-2

Date 7/77 7100-52 (3 68)

CORNER RECORD (PERPETUATION)

MONUMENT  
STAMPED:

MONUMENT: DESCRIBE NEW MONUMENT SET, OR WORK DONE TO PRESERVE EXISTING MONUMENT

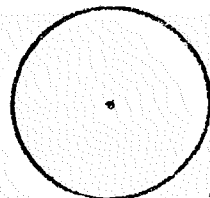

9

ACCESSORIES: DESCRIBE NEW BT'S WITNESS OBJECTS ETC. ESTABLISHED, OR WORK DONE TO PRESERVE EXISTING EVIDENCE

10

Work Done By \_\_\_\_\_ Title \_\_\_\_\_ Date \_\_\_\_\_ State Registration No. or Agency \_\_\_\_\_

Certified Cor. Record Prepared? Yes No Filed At: \_\_\_\_\_ Date \_\_\_\_\_

11

REMARKS

Index File No.

T.

R.

M.

Tract or Surv. No.

Cor.

J-01<sup>2</sup>  
13

Index

File No. 2559

## CORNER RECORD (SEARCH)

(Ref. FSM 7151.4)

Tract or

Survey No.

Cor. J-25

No.

T 23 S. R. 8 E.

R.D.

Crescent

County

Klamath

NE Cor. Sec. 13

Merid. Wmt.

N.F.

Deschutes

State

Oregon

SW Cor. Sec. 7

## CORNER DIAGRAM

## DESCRIBE CORNER MONUMENT FOUND

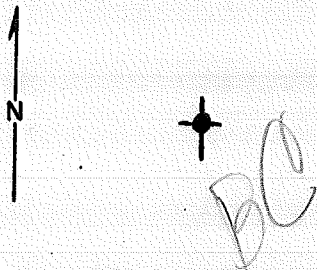

SEE: 0159/J-01, T. 23 S., R. 9 E.

## DESCRIBE BEARING TREES OR OTHER OFFICIAL ACCESSORIES FOUND

## PHOTO IDENTIFICATION DATA

Photo No. \_\_\_\_\_

Filed At. \_\_\_\_\_

Object Ident. \_\_\_\_\_

Ident. By \_\_\_\_\_

*Signature*

## DESCRIBE CORNER LOCATION RELATIVE TO NEAR-BY FEATURES, ALSO HOW TO REACH CORNER

## PLANE COORDINATE POSITION DATA

State \_\_\_\_\_ Zone \_\_\_\_\_

X \_\_\_\_\_

Y \_\_\_\_\_

Estab. By \_\_\_\_\_

*Agency*

Signature

Title

Division

Headquarters

Date

7100-52 (3 68)

CORNER RECORD (PERPETUATION)

MONUMENT  
STAMPED:

MONUMENT: DESCRIBE NEW MONUMENT SET, OR WORK DONE TO PRESERVE EXISTING MONUMENT

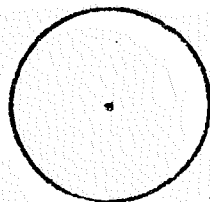

9

ACCESSORIES: DESCRIBE NEW BT's WITNESS OBJECTS ETC. ESTABLISHED, OR WORK DONE TO PRESERVE EXISTING EVIDENCE

10

Work Done By \_\_\_\_\_ Title \_\_\_\_\_ Date \_\_\_\_\_ State Registration No. or Agency \_\_\_\_\_

Certified Cor. Record Prepared? Yes No Filed At: \_\_\_\_\_ Date \_\_\_\_\_

11

REMARKS

12

Index File No. T. R. M. Tract or Surv. No. Cor. **J-25**

13



Index File No. \_\_\_\_\_  
CORNER RECORD (SEARCH) (Ref. FSM 7151.4) Tract or Survey No. \_\_\_\_\_  
T 23 S. R. 8 E. R.D. CRESCENT County KLAMATH Cor. No. K-25  
Merid. WILLAMETTE N.F. DESCHUTES State OREGON N/16 Cor Sec. 13 7/8

See: T23S, R9E; K-01

Brass Cap by Edgar W. Graves

K-25

Index File No.

T 23 R. 8 E

CORNER RECORD (SEARCH)

(Ref. FSM 7151.4)

Tract or Survey No.

Cor. No. L-01

Merid. WMT

R.D. CRESCENT County KLAMATH

N.F. DES. State OR.

W/4 Cor. SEC. 18.  
E/4 Cor. SEC. 13.

CORNER DIAGRAM

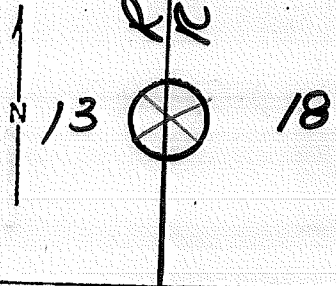

DESCRIBE CORNER MONUMENT FOUND

CRUISER'S POST 3"Ø

DESCRIBE BEARING TREES OR OTHER OFFICIAL ACCESSORIES FOUND

24" FIR S N 32 E w/ FS Loc. POSTER

30" FIR w/ AXE MKS N 50 E

PHOTO IDENTIFICATION DATA

Photo No. \_\_\_\_\_  
 Filed At. \_\_\_\_\_  
 Object Ident. \_\_\_\_\_  
 Ident. By \_\_\_\_\_  
*Signature*

PLANE COORDINATE POSITION DATA

State \_\_\_\_\_ Zone \_\_\_\_\_  
 X \_\_\_\_\_  
 Y \_\_\_\_\_  
 Estab. By \_\_\_\_\_  
*Agency*

DESCRIBE CORNER LOCATION RELATIVE TO NEAR-BY FEATURES, ALSO HOW TO REACH CORNER

*Signature*  
MEANS

Title F Division \_\_\_\_\_ Headquarters D-2

Date 7/77 7100-52 (3 68)

CORNER RECORD (PERPETUATION)

MONUMENT  
STAMPED:

MONUMENT : DESCRIBE NEW MONUMENT SET, OR WORK DONE TO PRESERVE EXISTING MONUMENT

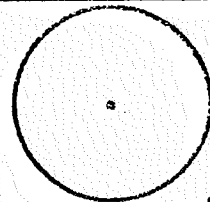

ACCESSORIES : DESCRIBE NEW BT's WITNESS OBJECTS ETC. ESTABLISHED, OR WORK DONE TO PRESERVE EXISTING EVIDENCE

Work Done By \_\_\_\_\_ Title \_\_\_\_\_ Date \_\_\_\_\_ State Registration No. \_\_\_\_\_  
or Agency \_\_\_\_\_ 10

Certified Cor. Record Prepared ? Yes No Filed At: \_\_\_\_\_ Date \_\_\_\_\_ 11

REMARKS

Index File No.

T.

R.

M.

Tract or Surv. No.

Cor.

L-01<sup>12</sup>  
13

Index File No. \_\_\_\_\_  
CORNER RECORD (SEARCH) (Ref. FSM 7151.4) Tract or Survey No. \_\_\_\_\_ Cor. No. L-25  
T 23 S. R. 8 E. R.D. CRESCENT County KLAMATH 6/4-60 SEC. 13  
Merid. WILLAMETTE N.F. DESCHUTES State OREGON W/4-60 SEC. 18

See: T23S, R9E; L-01

Brass Cap by Edgar W. Graves

L-25

Index File No. 0163 CORNER RECORD (SEARCH) Contract or Survey No. N-01  
 (Ref. FSM 7151.4) T 23 S. R. 8 E. R.D. Crescent County Klamath SW Cor. of Merid. Willamette N.F. Deschutes State Oregon Section 18

CORNER DIAGRAM per legend

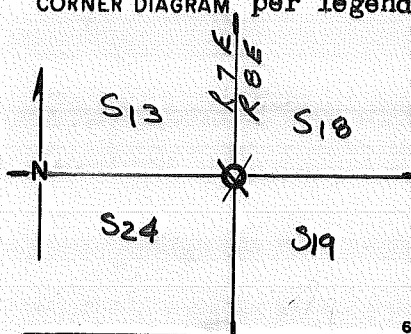

DESCRIBE CORNER MONUMENT FOUND

3" dia. Cruisers post, RSG. 3' IN Poor Condition

DESCRIBE BEARING TREES OR OTHER OFFICIAL ACCESSORIES FOUND

SHASTA RED FIR BRS S 55° E @ ~10 FT, BLAZE HEALED OVER W/METAL TAG.

8" L.P. PINE BRS N 72° W @ ~10 FT, SCRIBING FAINTLY VISIBLE.

DESCRIBE CORNER LOCATION RELATIVE TO NEAR-BY FEATURES, ALSO HOW TO REACH CORNER

CORNER FALLS JUST OUTSIDE OF N. END OF GRITS UNIT #15.

PHOTO IDENTIFICATION DATA

Photo No. \_\_\_\_\_  
 Filed At. \_\_\_\_\_  
 Object Ident. \_\_\_\_\_  
 Ident. By \_\_\_\_\_  
 Signature \_\_\_\_\_

CORNER LEGEND:

FS or Contr. Unverified Other  
 ○ ◊ Searched For/Not Found  
 ⊗ ⊠ Evidence Found/Accept.  
 ● ◆ Permanent Mon. Set/Fd.

Searched By: MORRIS Title FOR Division D-2 Headquarters \_\_\_\_\_ Date 8-29-83

CORNER RECORD (PERPETUATION)

MONUMENT : DESCRIBE NEW MONUMENT SET, OR WORK DONE TO PRESERVE EXISTING MONUMENT

\_\_\_\_\_  
\_\_\_\_\_  
\_\_\_\_\_

MONUMENT STAMPED

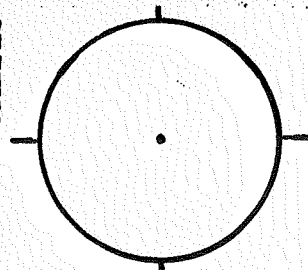

ACCESSORIES : DESCRIBE NEW BT'S WITNESS OBJECTS ETC. ESTABLISHED, OR WORK DONE TO PRESERVE EXISTING EVIDENCE

\_\_\_\_\_  
\_\_\_\_\_  
\_\_\_\_\_

Work Done By \_\_\_\_\_ Title \_\_\_\_\_ Date \_\_\_\_\_ State Registration No. \_\_\_\_\_  
or Agency \_\_\_\_\_

Plat or Cor. Record Prepared ? Yes No Filed At: \_\_\_\_\_ Co. Surveyor's Office Date \_\_\_\_\_

History  
of  
Surveys,  
G.L.O.,  
etc.

\_\_\_\_\_  
\_\_\_\_\_  
\_\_\_\_\_  
\_\_\_\_\_

Index File No. T. S., R. E., W.M. Contract or Surv. No. Cor.

0163

N-01



Index  
File No. \_\_\_\_\_  
T 23 S. R. 8 E. R.D. CRESCENT County KLAMATH  
Merid. WILLAMETTE N.F. DESCHUTES State OREGON

CORNER RECORD (SEARCH)  
(Ref. FSM 7151.4)

Tract or  
Survey No. \_\_\_\_\_

Cor.  
No. N-25

See: T23S R9E; N-01

Brass Cap Set by Edgar W. Graves

N-25

Index

File No.

23 S. R. 8 E. R.D.

Merid. WILLAMETTE N.F.

CORNER RECORD (SEARCH)  
(Ref. FSM 7151.4)

CRESENT County

DESCHUTES State

Tract or  
Survey No.

KLAMATH

OREGON

Cor.  
No.

P-25

E/4 Cor. Sec 24

W/4 Cor. Sec 19

See T235, R9E; P-01

Brass Cap Set by Edgar W. Graves



Index

File No.

23 S. R. 8 E.

Merid. WILLAMETTE

CORNER RECORD (SEARCH)

(Ref. FSM 7151.4)

R.D. CRESCENT

N.F. DESCHUTES

County

State

Tract or

Survey No.

ALAMATH

OREGON

Cor.

No.

P-25

E/4 Cor. Sec 24

W/4 Cor. Sec 19

See T235, R9E; P-01

Brass Cap Set by Edgar W. Graves



Index File No. 0167

CORNER RECORD (SEARCH) Contract or Survey No. \_\_\_\_\_  
 (Ref. FSM 7151.4)

Cor. No. R-01

T 23 S. R. 8 E. R.D. Crescent County Klamath SW Cor. of  
 Merid. Willamette N.F. Deschutes State Oregon Section 19

CORNER DIAGRAM per legend

DESCRIBE CORNER MONUMENT FOUND

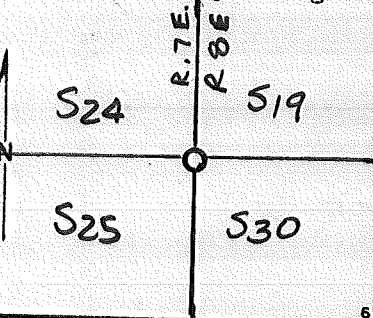

WOODEN POST - 2 1/2" DIA RSG. 2 1/2" IN FAIR COND.  
(Cruisers post?)

DESCRIBE BEARING TREES OR OTHER OFFICIAL ACCESSORIES FOUND

SF/NF

PHOTO IDENTIFICATION DATA

Photo No. \_\_\_\_\_  
 Filed At. \_\_\_\_\_  
 Object Ident. \_\_\_\_\_  
 Ident. By \_\_\_\_\_  
 Signature \_\_\_\_\_

DESCRIBE CORNER LOCATION RELATIVE TO NEAR-BY FEATURES, ALSO HOW TO REACH CORNER

"MARKED POST" AND BLAZES ON LINE  
WEST TO ROAD.

CORNER LEGEND:  
 FS or Unverified  
 Contr. Other  
 ○ ◊ Searched For/Not Found  
 ⊗ ⊗ Evidence Found/Accept.;  
 ● ◆ Permanent Mon. Set/Fd.

Searched By: Mork

Title FOR Division \_\_\_\_\_ Headquarters \_\_\_\_\_

Date 9/15/83

CORNER RECORD (PERPETUATION)

MONUMENT: DESCRIBE NEW MONUMENT SET, OR WORK DONE TO PRESERVE EXISTING MONUMENT

\_\_\_\_\_  
\_\_\_\_\_  
\_\_\_\_\_

MONUMENT STAMPED

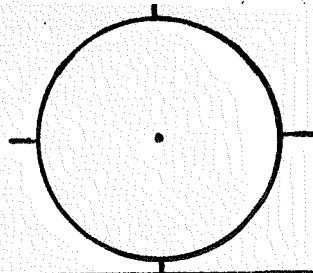

ACCESSORIES: DESCRIBE NEW BT'S WITNESS OBJECTS ETC. ESTABLISHED, OR WORK DONE TO PRESERVE EXISTING EVIDENCE

\_\_\_\_\_  
\_\_\_\_\_  
\_\_\_\_\_

Work Done By \_\_\_\_\_ Title \_\_\_\_\_ Date \_\_\_\_\_ State Registration No. or Agency \_\_\_\_\_ 10

Plat or Cor. Record Prepared? Yes No Filed At \_\_\_\_\_ Co. Surveyor's Office Date \_\_\_\_\_ 11

History of Surveys, G.L.O., etc. \_\_\_\_\_  
\_\_\_\_\_  
\_\_\_\_\_

Index File No. T. S., R. E., W.M. Contract or Surv. No. Cor. \_\_\_\_\_ 12

0167

R-01



Index

File No. 2567T 23 S. R. 8 E.

## CORNER RECORD (SEARCH)

(Ref. FSM 7151.4)

Tract or

Survey No. \_\_\_\_\_

Cor.

No. R-25Merid. Wmt.R.D. CrescentCounty KlamathSE Cor. Sec. 24N.F. DeschutesState OregonSW Cor. Sec. 19

## CORNER DIAGRAM

## DESCRIBE CORNER MONUMENT FOUND

SEE:  $\emptyset$ 167/R-01 T. 23 S., R. 9 E.DESCRIBE BEARING TREES OR OTHER OFFICIAL ACCESSORIES FOUND 2

## PHOTO IDENTIFICATION DATA

Photo No. \_\_\_\_\_

Filed At. \_\_\_\_\_

Object Ident. \_\_\_\_\_

Ident. By \_\_\_\_\_

*Signature*

## PLANE COORDINATE POSITION DATA

State \_\_\_\_\_ Zone \_\_\_\_\_

X \_\_\_\_\_

Y \_\_\_\_\_

Estab. By \_\_\_\_\_

*Agency*

Signature

Title

Division

Headquarters

Date

7100-52 (3 68)

5

CORNER RECORD (PERPETUATION)

MONUMENT  
STAMPED:

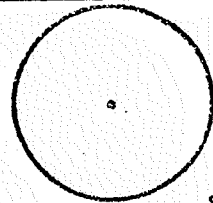

MONUMENT: DESCRIBE NEW MONUMENT SET, OR WORK DONE TO PRESERVE EXISTING MONUMENT

9

ACCESSORIES : DESCRIBE NEW BT'S WITNESS OBJECTS ETC. ESTABLISHED, OR WORK DONE TO PRESERVE EXISTING EVIDENCE

10

Work Done By \_\_\_\_\_ Title \_\_\_\_\_ Date \_\_\_\_\_ State Registration No. or Agency \_\_\_\_\_

Certified Cor. Record Prepared ? Yes No Filed At: \_\_\_\_\_ Date \_\_\_\_\_

11

REMARKS

Index File No. T. R. M. Tract or Surv. No. Cor.

12

R-25<sup>13</sup>

LAND CORNER RECORD

T-25 5680-2

1. T. 23S R. 8E No. T-25 Cor. 1/4 Mer. W State Oregon N. F. Deschutes Dist. Crescent

2. Corner Status

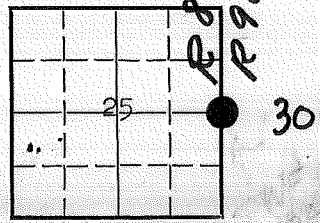

7. Photo Identification

Photo No. \_\_\_\_\_  
Ident. By: \_\_\_\_\_

8. Plane Coordinate Position Data

State \_\_\_\_\_ Zone \_\_\_\_\_  
X \_\_\_\_\_  
Y \_\_\_\_\_  
Estab. By \_\_\_\_\_  
Field Book No. \_\_\_\_\_  
Where Filed \_\_\_\_\_

9. Evaluation

Authentic \_\_\_\_\_  
Needs Verif. Monument   
Re-estab. Survey \_\_\_\_\_  
Land Status \_\_\_\_\_

3. Original Description \_\_\_\_\_ Vol. \_\_\_\_\_ Page \_\_\_\_\_ Where Recorded \_\_\_\_\_

4. Description of Corners: 1/4 Section corner common to Sections 25 and 30  
Original notes:  
"Set 1/4 sec. post; from which:  
(1) A pine, 9 in. diam., bears S80°E, 49 lks. dist.  
(2) " " , 9 " " " S70°W, 53 " "

5. Investigation Notes:  
At the corner I found bearing tree number 2 to be a very decayed down snag, there was a rotten stump at the correct location for number 1. I located the corner and blazed and scribed two new bearing trees.

SF/NF OF MONUMENT - 1178'2  
NEW MON. SET 6/83

6. Signed Wm. Steers Title Land Surveyor Date July 1966

PERPETUATION RECORD

10. Monument:

I monumented the corner with a 2 inch galvanized iron pipe w/brass cap, 30 inches long, set 24 inches into the ground, and marked it:

T23S

R8E R9E

1/4

S25 | S30

11. Accessories

From which:

Reg. No. 622

A white fir, 7 inches in diameter, scribed 1/4S25BT, bears N47°W, a distance of 3.2 feet to a 60d nail in the base of the tree. *NOTED AS "Brs. Westealy" (11/82)*

A white fir, 10 inches in diameter, scribed 1/4S30BT, bears S60°E, a distance of 2.6 feet to a 60d nail in the base of the tree (*NOTED AS "Brs. Eastern" 11/82*)

Field Book \_\_\_\_\_ Page \_\_\_\_\_

12. Set By Wm. Steers Title Land Surveyor  
 License ORE 622 Agency Gil. Tbr. Co. Date July 1966

13. Recorded By \_\_\_\_\_ Volume \_\_\_\_\_ Page \_\_\_\_\_  
 (Agency)  
 \_\_\_\_\_  
 (Date) (City) (County) (State)

14. Remarks: *SET 2 1/2" x 30" BCSP Reg. 5" USING STEERS' BTs.*

*AS WITNESSES (STEERS' BTs):*

*a 9" WF Brs. N47°W 3.87 Ft. to a 60d NL. in the NE base, Added toe blage marked BT;*  
*a 13" WF Brs. S61 3/4°E 3.09 Ft. to a 60d NL. in the NE base, " " " " "*

*(FD. original SW BT, a shattered, rotted windthrow brg. 569' W 35° E Ft., visible; BT in toe blage, illeg. scribes in upper blage.*

CERT. TO KLAN. CO. SURV. OFFICE  
 R. OMAN PLS 702 7/83

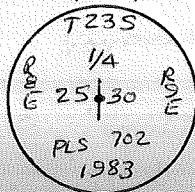

T-25

## LAND CORNER RECORD

V-25 5680-2

1. T 23S R 8E No. V-25 Cor. Sec. Mer. W State Oregon (Rectangular) N. F. Deschutes Dist. Crescent

## 2. Corner Status

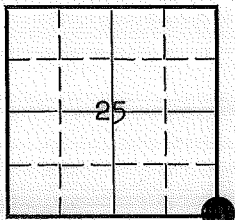

## 7. Photo Identification

Photo No. \_\_\_\_\_

Ident. By: \_\_\_\_\_

## 8. Plane Coordinate Position Data

State \_\_\_\_\_ Zone \_\_\_\_\_

X \_\_\_\_\_

Y \_\_\_\_\_

Estab. By \_\_\_\_\_

Field Book No. \_\_\_\_\_

Where Filed \_\_\_\_\_

## 9. Evaluation

Authentic \_\_\_\_\_

Needs Verif. \_\_\_\_\_ Monument 

Re-estab. \_\_\_\_\_ Survey \_\_\_\_\_

Land Status \_\_\_\_\_

## 3. Original Description \_\_\_\_\_ Vol. \_\_\_\_\_ Page \_\_\_\_\_ Where Recorded \_\_\_\_\_

4. Description of Corners: Section corner common to Sections 30, 31, 25 & 36  
Original notes: "Set post for cor. to secs. 30, 31, 25 and 36

- (1) A pine, 8 in. diam., bears N45°W, 76 lks. dist.  
 (2) " " , 8 " " , " N45°E, 23 " "  
 (3) " " , 6 " " , " S75°E, 21 " "  
 (4) " " , 14 " " , " S30°W, 79 " "

## 5. Investigation Notes:

At the corner I found bearing trees 1, 3 and 4 to be in good condition. There was the remains of a stump at the correct position for number 2. I located the corner and blazed and scribed one new bearing tree.

6. Signed Wm. Steers Title Land Surveyor Date July 1966

**PERPETUATION RECORD**

10. Monument: I monumented the corner with a 2 inch galvanized iron pipe w/brass cap, 30 inches long, set 24 inches into the ground, and marked it:

T23S

R8E	R9E
S25	S30
S36	S31

Reg. No. 622

11. ~~Accessories~~

From which:

A ponderosa pine, 24 inches in diameter, scribed T23SR9ES30BT, bears N40°E, a distance of 29.1 feet to a 60d nail in the base of the tree. **NOTED 11/82.**

(1) A sugar pine, 29 inches in diameter, bears N43°W, a distance of 57.1 feet to a 60d nail in the base of the tree. **34" SUGAR PINE BRS N52°W - CHOPPED INTO,**

(4) A ponderosa pine, 24 inches in diameter, bears S13°W, a distance of 51.5 feet to a 60d nail in the base of the tree. (cont. below) **NOW A STUMP (11/82)** Field Book \_\_\_\_\_ Page \_\_\_\_\_

12. Set By Wm. Steers Title Land Surveyor  
 License ORE 622 Agency Gil. Tbr. Co Date July 1966

13. Recorded By \_\_\_\_\_ Volume \_\_\_\_\_ Page \_\_\_\_\_  
 (Agency)  
 \_\_\_\_\_  
 (Date) (City) (County) (State)

14. Remarks:

#10 cont.

(3) A ponderosa pine, 16 inches in diameter, bears S70°E, a distance of 13.3 feet to a 60d nail in the base of the tree. **NOTED 11/82**

**SET LOCATION TAG WEST OF CORNER ON RD. 2301-E,**

**ROSS TAYLOR - LSIT. - NOVEMBER 8, 1982**

LAND CORNER RECORD

X-1 5680-2

1. T 23S R 8E No. X-1 Cor. 1/4 Mer. WILL State OREGON (Rectangular) N. F. DESCHUTES Dist. CRESCENT

2. Corner Status

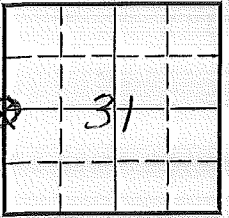

3. Original Description \_\_\_\_\_ Vol. \_\_\_\_\_ Page \_\_\_\_\_ Where Recorded \_\_\_\_\_

4. Description of Corners:

5. Investigation Notes:

SEE: X-25, T23S, R7E, WM

1 B.T.

7. Photo Identification

Photo No. \_\_\_\_\_

Ident. By: \_\_\_\_\_

8. Plane Coordinate Position Data

State \_\_\_\_\_ Zone \_\_\_\_\_

X \_\_\_\_\_

Y \_\_\_\_\_

Estab. By \_\_\_\_\_

Field Book No. \_\_\_\_\_

Where Filed \_\_\_\_\_

9. Evaluation

Authentic \_\_\_\_\_

Needs Verif. \_\_\_\_\_ Monument \_\_\_\_\_

Re-estab. \_\_\_\_\_ Survey \_\_\_\_\_

Land Status \_\_\_\_\_

6. Signed \_\_\_\_\_ Title \_\_\_\_\_ Date \_\_\_\_\_

# PERPETUATION RECORD

10. Monument:

11. Accessories

		Field Book _____	Page _____
12. Set By _____	Title _____	13. Recorded By _____	Volume _____
		(Agency)	Page _____
License _____	Agency _____	Date _____	(Date) _____
			(City) _____
			(County) _____
			(State) _____

14. Remarks:



LAND CORNER RECORD

X-25 5680-2  
Crescent

1. T. 23S R. 8E No. X-25 Cor. 1/4 Mer. W State Oregon N. F. Deschutes Dist. Crescent

2. Corner Status

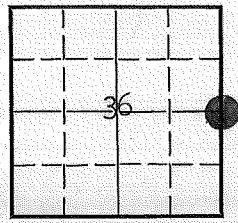

7. Photo Identification

Photo No. \_\_\_\_\_  
Ident. By: \_\_\_\_\_

8. Plane Coordinate Position Data

State \_\_\_\_\_ Zone \_\_\_\_\_  
X \_\_\_\_\_  
Y \_\_\_\_\_  
Estab. By \_\_\_\_\_  
Field Book No. \_\_\_\_\_  
Where Filed \_\_\_\_\_

9. Evaluation

Authentic \_\_\_\_\_  
Needs Verif. \_\_\_\_\_ Monument   
Re-estab. \_\_\_\_\_ Survey \_\_\_\_\_  
Land Status \_\_\_\_\_

3. Original Description Vol. \_\_\_\_\_ Page \_\_\_\_\_ Where Recorded \_\_\_\_\_

4. Description of Corners: 1/4 Section corner common to Sections 31 and 36  
Original notes:

"Set post for 1/4 Sec. cor. from which  
(1) A pine, 3 in. diam., bears S80°E, 29 lks. dist.  
(2) " " , 8 " " , " S85°W, 20 " "

5. Investigation Notes:

At the corner I found bearing tree number 2 to be in good condition, number 1 was missing. I located the corner and blazed and scribed one new bearing tree.

11/82, R. TAYLOR: FD. STEELS' BCSP CAUTED OVER, OBVIOUSLY  
DISTURBED BY CAT.  
FD. 17" Sugar Pine snag S100°E 8.2 feet to 60d  
NAIL in N FACE, scribe visible but illegible.  
Other locations disturbed by cat work.  
LOCATION TAG ON ROAD SIGN POST BRS.  
S750W 300 from CORNER.

6. Signed Wm. Steers Title Land Survey or Date July 1966

PERPETUATION RECORD

10. Monument: I monumented the corner with a 2 inch galvanized iron pipe w/brass cap, 30 inches long, set 24 inches into the ground, and marked it:

T23S  
S26  
R8E R9E  
1/4  
S36 S31  
R.P.L.S. 622

11. Accessories

From which:

A sugar pine, 14 inches in diameter, scribed 1/4 S31 BT, bears S10°E, a distance of 8.2 feet to a 60d nail in the base of the tree. (FOUND DEAD 11/82.)

(2) A ponderosa pine, 15 inches in diameter, bears S85°W, a distance of 18.2 feet to a 60d nail in the base of the tree. (OBLITERATED by CAT WORK, 11/82)

Field Book \_\_\_\_\_ Page \_\_\_\_\_

12. Set By Wm. Steers Title Land Surveyor  
License ORE 622 Agency Gil. Tbr. Co. Date July 1966

13. Recorded By \_\_\_\_\_ Volume \_\_\_\_\_ Page \_\_\_\_\_  
(Agency)  
\_\_\_\_\_  
(Date) (City) (County) (State)

14. Remarks: RE-SET STEERS' BCSA Rising S", MARKED AS ABOVE.

New Witnesses:

a 6" LP N40°E 49.05 FT. TO 60d NAIL IN NEW base, marked W/4 S31 BT  
a 9" WF N74 1/4° W 34.87 FT. TO 60d NAIL IN S base, marked E/4 S36 BT.

CERT. TO KLAM. CO. SURV. OFFICE  
R. OMAN PLS 702 7/83

Index

File No.

T 23 S. R. 8 E.

Merid. WILLAMETTE

CORNER RECORD (SEARCH)

(Ref. FSM 7151.4)

R.D. CRESCENT

N.F. DESCHUTES

Tract or

Survey No.

County KLAMATH

State OREGON

Cor.

No.

Y-25

5/16 Cor Sec. 36 & 31

SF/NF  
1976

Y-25

Index  
 File No. 0175  
 T 23 S. R. 8 E.  
 Merid. W.M.T.

**CORNER RECORD (SEARCH)**

(Ref. FSM 7151.4)

R.D. CRESCENT County KLAMATH  
 N.F. DESCHUTES State OREGON

Tract or Survey No. \_\_\_\_\_  
 Cor. No. Z-01  
SW COR. SEC. 31

**CORNER DIAGRAM**

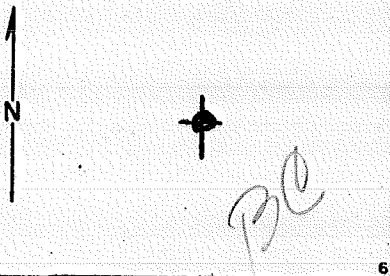

**DESCRIBE CORNER MONUMENT FOUND**

SEE: 0151/A-01, T. 24S., R. 8 E.

**DESCRIBE BEARING TREES OR OTHER OFFICIAL ACCESSORIES FOUND**

**PHOTO IDENTIFICATION DATA**

Photo No. \_\_\_\_\_  
 Filed At. \_\_\_\_\_  
 Object Ident. \_\_\_\_\_  
 Ident. By \_\_\_\_\_  
*Signature*

**DESCRIBE CORNER LOCATION RELATIVE TO NEAR-BY FEATURES, ALSO HOW TO REACH CORNER**

**PLANE COORDINATE POSITION DATA**

State \_\_\_\_\_ Zone \_\_\_\_\_  
 X \_\_\_\_\_  
 Y \_\_\_\_\_  
 Estab. By \_\_\_\_\_  
*Agency*

Signature \_\_\_\_\_ Title \_\_\_\_\_ Division \_\_\_\_\_ Headquarters \_\_\_\_\_ Date \_\_\_\_\_

CORNER RECORD (PERPETUATION)

MONUMENT  
STAMPED:

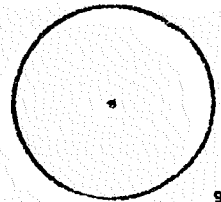

9

MONUMENT: DESCRIBE NEW MONUMENT SET, OR WORK DONE TO PRESERVE EXISTING MONUMENT

ACCESSORIES: DESCRIBE NEW BT's WITNESS OBJECTS ETC. ESTABLISHED, OR WORK DONE TO PRESERVE EXISTING EVIDENCE

10

Work Done By \_\_\_\_\_ Title \_\_\_\_\_ Date \_\_\_\_\_ State Registration No. or Agency \_\_\_\_\_

Certified Cor. Record Prepared? Yes No Filed At: \_\_\_\_\_ Date \_\_\_\_\_

11

REMARKS

12

Index File No. T. R. M. Tract or Surv. No. Cor. **2-01**

13

LAND CORNER RECORD

2-03 5680-2

T 23S R 8E No. Z-3 Cor. 1/4 Mer. WILL State (Rectangular) OREGON N. F. DESCHUTES Dist. CRESCENT

2. Corner Status

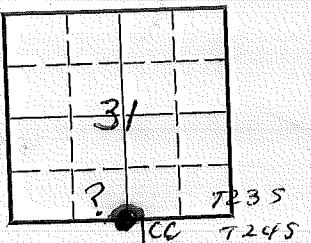

7. Photo Identification  
Photo No. \_\_\_\_\_  
Ident. By: \_\_\_\_\_

8. Plane Coordinate Position Data  
State \_\_\_\_\_ Zone \_\_\_\_\_  
X \_\_\_\_\_  
Y \_\_\_\_\_  
Estab. By \_\_\_\_\_  
Field Book No. \_\_\_\_\_  
Where Filed \_\_\_\_\_

9. Evaluation  
Authentic \_\_\_\_\_  
Needs Verif. \_\_\_\_\_ Monument \_\_\_\_\_  
Re-estab. \_\_\_\_\_ Survey \_\_\_\_\_

3. Original Description \_\_\_\_\_ Vol. \_\_\_\_\_ Page \_\_\_\_\_ Where Recorded \_\_\_\_\_  
4. Description of Corners:

VERIFY CAP INSCRIPTION - IS THIS 3/4 Sec 31  
OR N/4 Sec 6 ? 1/29  
SHOULD BE 5/4 Sec 31

5. Investigation Notes: 1/4 Corner common to sections 31 and 6. Corner consists of an iron pipe in place, brass cap, 8" above ground.

Bearing Trees:  
LP - 12" dia., bears N 30°W, distance 24'1"  
LP - 10.3" dia., bears S 61°W, distance 21'2"  
Believed to be a genuine Land Office Corner.  
Metal location poster is on a SP tree 15.9" dia. on the S. side of tree from which this corner bears S 17°W, 24'8". Section line marker between Secs. 31 & 6 is on a tree on the Hamner Butte Rd #224 located 10.81 chains W. 1/4 Cor.  
The 12" LP BT is dead and down with scribing turned down.  
10.81 chains = distance from corner to centerline of road.

6. Signed C. Beil Title Forester Date 11-21-52

PERPETUATION RECORD

10. Monument:

11. Accessories

12. Set By _____ Title _____		Field Book _____	Page _____
License _____	Agency _____	Date _____	13. Recorded By _____ Volume _____ Page _____
		(Date) _____ (City) _____	(Agency) _____ (County) _____ (State) _____

14. Remarks:



LAND CORNER RECORD

2-05 5680-2

(Rectangular)

1. T 23S R 8E No. Z-5 Cor. SEC Mer. WILL State OREGON N. F. DESCHUTES Dist. CRESCENT

2. Corner Status

3. Original Description \_\_\_\_\_ Vol. \_\_\_\_\_ Page \_\_\_\_\_ Where Recorded \_\_\_\_\_

4. Description of Corners:

*Checked by  
RH '88*

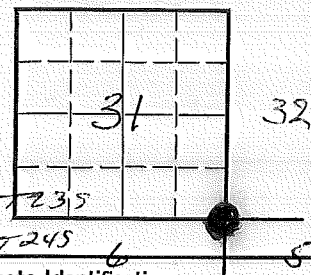

5. Investigation Notes: Section corner common to Secs. 31, 32, 5, & 6. Corner consists of an iron pipe in place w/ brass cap. Dimensions above ground 5".

7. Photo Identification

Bearing Trees:  
 SP - dia. 20", bearing S 65°W, dist 44'3", T24SR8ES6 *OKAY-6/83*  
 PP - dia. 22", bearing S 38°E, dist 8'2", Sec 5  
 PP - dia. 24", bearing N 47°E, dist 21'8", T23SR8ES32 *STUMP-6/83*  
 PP - dia. 30", bearing N 49°W, dist. 98', T23SR7E S31

Photo No. \_\_\_\_\_  
 Ident. By: \_\_\_\_\_

8. Plane Coordinate Position Data

Believed to be a genuine Land Office Corner.  
 Metal location poster is on a PP tree 22" dia. on the NW side of tree from which this corner bears N 38°W, 8'2". Section line marker between secs. 5 & 6 is on a tree on the logging road located 5 chains S. from the sec. cor. Iron post established by General Land Office 1915.

State \_\_\_\_\_ Zone \_\_\_\_\_  
 X \_\_\_\_\_  
 Y \_\_\_\_\_  
 Estab. By \_\_\_\_\_  
 Field Book No. \_\_\_\_\_  
 Where Filed \_\_\_\_\_

9. Evaluation

Authentic \_\_\_\_\_  
 Needs Verif. \_\_\_\_\_ Monument \_\_\_\_\_  
 Re-estab. \_\_\_\_\_ Survey \_\_\_\_\_  
 Land Status \_\_\_\_\_

6. Signed C. Beil Title Forester Date 10-10-53

PERPETUATION RECORD

10. Monument:

11. Accessories

12. Set By _____ Title _____			Field Book _____	Page _____		
License _____	Agency _____	Date _____	13. Recorded By _____ (Agency)	Volume _____	Page _____	
			(Date) _____	(City) _____	(County) _____	(State) _____

14. Remarks:

REVISITER 6/9/83 BCSP found AND two BT's.

LAND CORNER RECORD

2-7

5680-2

1. T 23 S R 8 E No. 2-7 Cor. 1/4 Mer. WILL State (Rectangular) OREGON N. F. DESCHUTES Dist. CRESCENT

2. Corner Status

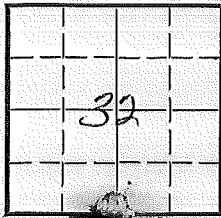

3. Original Description Vol. Page Where Recorded

4. Description of Corners:  
VERIFY CAP INSCRIPTION Verified 2/26/80  
~~THIS 1/4 Sec 5 or 2/1/80~~ ? 1/29  
Ked

7. Photo Identification

Photo No. \_\_\_\_\_  
Ident. By: \_\_\_\_\_

5. Investigation Notes: 1/4 Cor common to secs. 32 ( south side). Corner consists of an iron pipe w/ brass cap, 8" above ground.

Bearing Trees:

PP - dia. 22.2", bearing N 82°W, dist. 6'0"

LP - dia. 12.6", bearing N 73°E, dist 32'5"

Believed to be a genuine Land Office Corner.

Metal location poster is on a PP tree 22.2" dia., on the E. side of tree from which this corner bears S 82°E, 6'0".

Iron pipe established bt the GLO , 1915.

8. Plane Coordinate Position Data

State \_\_\_\_\_ Zone \_\_\_\_\_  
X \_\_\_\_\_  
Y \_\_\_\_\_

Estab. By \_\_\_\_\_

Field Book No. \_\_\_\_\_

Where Filed \_\_\_\_\_

9. Evaluation

Authentic \_\_\_\_\_

Needs Verif. \_\_\_\_\_ Monument \_\_\_\_\_

Re-estab. \_\_\_\_\_ Survey \_\_\_\_\_

Land Status \_\_\_\_\_

6. Signed C. Beil Title Forester Date 10-16-53

PERPETUATION RECORD

10. Monument:

11. Accessories

		Field Book _____	Page _____
12. Set By _____ Title _____	13. Recorded By _____ (Agency) _____		Volume _____ Page _____
License _____ Agency _____ Date _____	(Date) _____ (City) _____	(County) _____	(State) _____

14. Remarks:

Index

File No.

CORNER RECORD (SEARCH)

(Ref. FSM 7151.4)

Tract or

Survey No.

Cor.

No.

T 23 S. R. 8 E.

R.D. CRESCENT

County KLAMATH

2-09

Merid. WILLAMETTE

N.F. DESCHUTES

State OREGON

SEE: A-09

7245 R8E

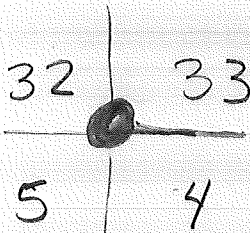

Fd. by R.H.  
660  
Pd by  
1915

2-09

Index  
File No. \_\_\_\_\_

CORNER RECORD (SEARCH)  
(Ref. FSM 7151.4)

Tract or Survey No. \_\_\_\_\_ Cor. No. 2-11

T 23 S. R. 8 E. R.D. CRESCENT County KLAMATH

Merid. WILLAMETTE N.F. DESCHUTES State OREGON

SEE: A-11

T24S R8E

SE / NE





Index  
File No. \_\_\_\_\_ CORNER RECORD (SEARCH) Tract or Survey No. \_\_\_\_\_ Cor. No. 2-11  
(Ref. FSM 7151.4)  
T 23 S. R. 8 E. R.D. CRESCENT County KLAMATH  
Merid. WILLAMETTE N.F. DESCHUTES State OREGON

SEE: A-11

T24S R8E

JNF



Index  
File No. 1375  
T 23 S. R. 8 E.  
Merid. Wmt

CORNER RECORD (SEARCH)  
(Ref. FSM 7151.4)

Tract or  
Survey No. \_\_\_\_\_  
Cor.  
No. Z-13  
SE COR. SEC. 33  
SW COR. SEC. 34

R.D. CRESCENT County KLAMATH  
N.F. DESCHUTES State OREGON

CORNER DIAGRAM

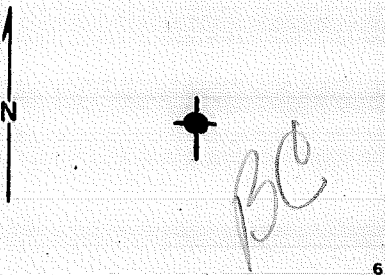

DESCRIBE CORNER MONUMENT FOUND

SEE: 1351/A-13, T. 24 S., R. 8 E.

DESCRIBE BEARING TREES OR OTHER OFFICIAL ACCESSORIES FOUND

PHOTO IDENTIFICATION DATA

Photo No. \_\_\_\_\_  
Filed At. \_\_\_\_\_  
Object Ident. \_\_\_\_\_  
Ident. By \_\_\_\_\_  
*Signature*

DESCRIBE CORNER LOCATION RELATIVE TO NEAR-BY FEATURES, ALSO HOW TO REACH CORNER

PLANE COORDINATE POSITION DATA

State \_\_\_\_\_ Zone \_\_\_\_\_  
X \_\_\_\_\_  
Y \_\_\_\_\_  
Estab. By \_\_\_\_\_  
*Agency*

Signature \_\_\_\_\_ Title \_\_\_\_\_ Division \_\_\_\_\_ Headquarters \_\_\_\_\_ Date \_\_\_\_\_  
7100-52 (3 68)

CORNER RECORD (PERPETUATION)

MONUMENT  
STAMPED:

MONUMENT: DESCRIBE NEW MONUMENT SET, OR WORK DONE TO PRESERVE EXISTING MONUMENT

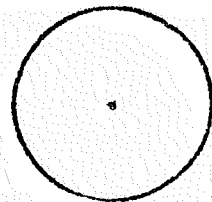

9

ACCESSORIES : DESCRIBE NEW BT'S WITNESS OBJECTS ETC. ESTABLISHED, OR WORK DONE TO PRESERVE EXISTING EVIDENCE

10

Work Done By \_\_\_\_\_ Title \_\_\_\_\_ Date \_\_\_\_\_ State Registration No. or Agency \_\_\_\_\_

Certified Cor. Record Prepared ? Yes No Filed At \_\_\_\_\_ Date \_\_\_\_\_

11

REMARKS

12

Index File No.

T.

R.

M.

Tract or Surv. No.

Cor. **2-13** 13

Index  
File No. 1575  
T 23 S. R. 8E.  
Merid. Wmt

CORNER RECORD (SEARCH)  
(Ref. FSM 7151.4)

Tract or  
Survey No. \_\_\_\_\_  
Cor.  
No. 2-15  
S/4 COR. SEC. 34  
N/A COR. SEC. 3

R.D. CRESCENT County KLAMATH  
N.F. DESCHUTES State OREGON

CORNER DIAGRAM

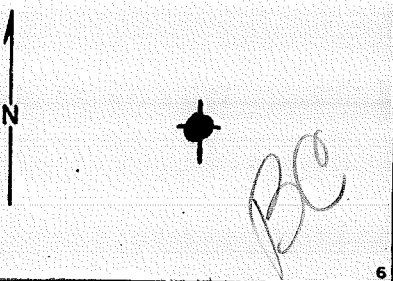

DESCRIBE CORNER MONUMENT FOUND

SEE: 1551/A-15, T. 24S., R. 8E.

DESCRIBE BEARING TREES OR OTHER OFFICIAL ACCESSORIES FOUND

PHOTO IDENTIFICATION DATA

Photo No. \_\_\_\_\_  
Filed At. \_\_\_\_\_  
Object Ident. \_\_\_\_\_  
Ident. By \_\_\_\_\_  
*Signature*

DESCRIBE CORNER LOCATION RELATIVE TO NEAR-BY FEATURES, ALSO HOW TO REACH CORNER

PLANE COORDINATE POSITION DATA

State \_\_\_\_\_ Zone \_\_\_\_\_  
X \_\_\_\_\_  
Y \_\_\_\_\_  
Estab. By \_\_\_\_\_  
*Agency*

Signature \_\_\_\_\_ Title \_\_\_\_\_ Division \_\_\_\_\_ Headquarters \_\_\_\_\_ Date \_\_\_\_\_

CORNER RECORD (PERPETUATION)

MONUMENT  
STAMPED:

MONUMENT: DESCRIBE NEW MONUMENT SET, OR WORK DONE TO PRESERVE EXISTING MONUMENT

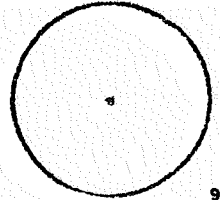

ACCESSORIES : DESCRIBE NEW BT'S WITNESS OBJECTS ETC. ESTABLISHED, OR WORK DONE TO PRESERVE EXISTING EVIDENCE

Work Done By \_\_\_\_\_ Title \_\_\_\_\_ Date \_\_\_\_\_ State Registration No. or Agency \_\_\_\_\_ 10

Certified Cor. Record Prepared ? Yes No Filed At \_\_\_\_\_ Date \_\_\_\_\_ 11

REMARKS

Index File No. T. R. M. Tract or Surv. No. Cor. 2-15 12 13

Index File No. 1775 CORNER RECORD (SEARCH) (Ref. FSM 7151.4) <sup>Contract or</sup> Survey No. 2-17  
T 23 S. R. 8 E. R.D. Crescent County Klamath SE Cor. of  
Merid. WILLAMETTE N.F. DESCHUTES State OREGON Section 34

SEE: A-17 T. 24 S., R. 8 E., W.M.

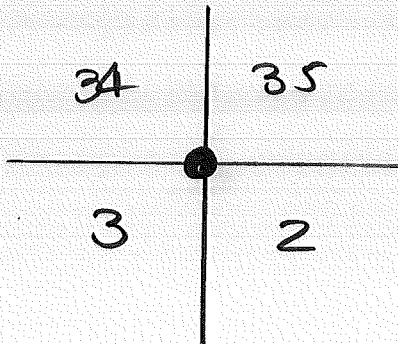

Monument set

10/83





D-7100-52 d (10/78)  
USDA-FOREST SERVICE

Index  
File No. 1975

CORNER RECORD (SEARCH)  
(Ref. FSM 7151.4)

Tract or  
Survey No. \_\_\_\_\_  
Cor.  
No. Z-19

T 23 S. R. 8 E. R.D. CRESCENT County CLATSOP 5/4 Con Sec 35

Merid. WILLAMETTE N.F. DESCHUTES State OREGON

SEE: A-19

7245 R8E



Monument set  
1983



D-7100-52 d (10/78)  
USDA-FOREST SERVICE

Index  
File No. 1975

CORNER RECORD (SEARCH)  
(Ref. FSM 7151.4)

Tract or  
Survey No. \_\_\_\_\_  
Cor. No. 2-19

T 23 S. R. 8 E. R.D. CRESCENT County KLAMATH 5/4 Cor Sec 35

Merid. WILLAMETTE N.F. DESCHUTES State OREGON

SEE: A-19  
7245 R8E



Monument set  
1983

2-19

Index File No. 2175

CORNER RECORD (SEARCH)

(Ref. FSM 7151.4)

Tract or Survey No. \_\_\_\_\_

Cor. No. 2-21

T 23 S. R. 8 E.

R.D. CRESCENT

County KLAMATH

SECOR. SEC. 35

Merid. W.M.

N.F. DESCARTES

State OREGON

SW COR. SEC. 36

CORNER DIAGRAM

DESCRIBE CORNER MONUMENT FOUND

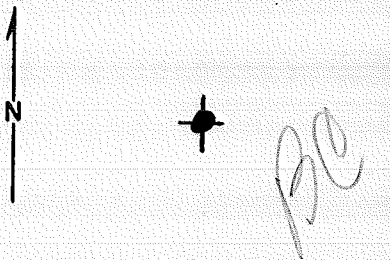

*SEE: 2151/A-21, T. 24 S., R. 8 E.*

DESCRIBE BEARING TREES OR OTHER OFFICIAL ACCESSORIES FOUND

PHOTO IDENTIFICATION DATA

Photo No. \_\_\_\_\_

Filed At. \_\_\_\_\_

Object Ident. \_\_\_\_\_

Ident. By \_\_\_\_\_

*Signature*

PLANE COORDINATE POSITION DATA

State \_\_\_\_\_ Zone \_\_\_\_\_

X \_\_\_\_\_

Y \_\_\_\_\_

Estab. By \_\_\_\_\_

*Agency*

Signature

Title

Division

Headquarters

Date

CORNER RECORD (PERPETUATION)

MONUMENT  
STAMPED:

MONUMENT: DESCRIBE NEW MONUMENT SET, OR WORK DONE TO PRESERVE EXISTING MONUMENT

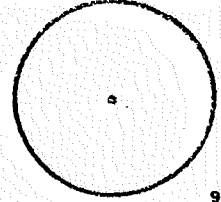

9

ACCESSORIES: DESCRIBE NEW BT'S WITNESS OBJECTS ETC. ESTABLISHED, OR WORK DONE TO PRESERVE EXISTING EVIDENCE

10

Work Done By \_\_\_\_\_ Title \_\_\_\_\_ Date \_\_\_\_\_ State Registration No. or Agency \_\_\_\_\_

Certified Cor. Record Prepared? Yes No Filed At: \_\_\_\_\_ Date \_\_\_\_\_

11

REMARKS

Index File No. T. R. M. Tract or Surv. No. Cor.

12

13

2-21

Index  
File No. \_\_\_\_\_  
T 23 S. R. 8 E. R.D. CRESCENT (Ref. FSM 7151.4) County KLAMATH Tract or Survey No. \_\_\_\_\_ Cor. No. 2-23  
Merid. WILLAMETTE N.F. DESCHUTES State OREGON 5/4 Cor. Sec. 36

SEE : A-23

T245 B8E

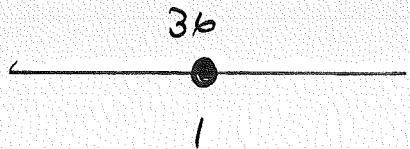

Monument Set : 10/83

Z-23



LAND CORNER RECORD

Z-25 5680-2

1. T. 23S R. 8E No. Z-25 Cor. Sec. Mer. W State Oregon N. F. Deschutes Dist. Crescent

2. Corner Status  
R2575

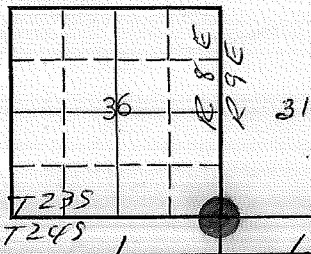

7. Photo Identification  
Photo No. \_\_\_\_\_  
Ident. By: \_\_\_\_\_

8. Plane Coordinate Position Data  
State \_\_\_\_\_ Zone \_\_\_\_\_  
X \_\_\_\_\_  
Y \_\_\_\_\_  
Estab. By \_\_\_\_\_  
Field Book No. \_\_\_\_\_  
Where Filed \_\_\_\_\_

9. Evaluation  
Authentic \_\_\_\_\_  
Needs Verif. \_\_\_\_\_ Monument x  
Re-estab. \_\_\_\_\_ Survey \_\_\_\_\_  
Land Status \_\_\_\_\_

3. Original Description \_\_\_\_\_ Vol. \_\_\_\_\_ Page \_\_\_\_\_ Where Recorded \_\_\_\_\_

4. Description of Corners: Section corner common to Sec. 1, 36, 31 and 6  
Original notes: "Set post for cor. to Townships 23 and 24 South of Ranges 8 and 9 East  
(1) A pine, 7 in. diam., bears N40°W, 63 lks. dist.  
(2) " " , 6 " " , " N45°E, 61 " "  
(3) " " , 4 " " , " S45°E, 66 " "  
(4) " " , 5 " " , " S45°W, 52 " "

5. Investigation Notes:  
At the corner I found bearing tree number 1 to be a down, very decayed snag. I found the remains of burned out stumps at the proper locations for numbers 2 and 4, number 3 was missing. I located the corner and blazed and scribed four new bearing trees.

6. Signed Wm. Steers Title Land Surveyor Date July 1966

PERPETUATION RECORD

10. Monument: I monumented the corner with a 2 inch galvanized iron pipe w/brass cap, 30 inches long, set 24 inches into the ground, and marked it:

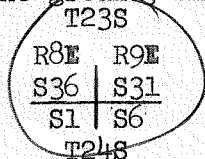

checked  
by H.H. 1978

11. ~~Accessories~~

From which:

Reg. No. 622

A lodgepole pine, 8 inches in diameter, scribed T23SR9ES31BT, bears N39°E, a distance of 37.6 feet to a 60d nail in the base of the tree (NOTED 11/82)

A sugar pine, 10 inches in diameter, scribed T23SR8ES36BT, bears N12°W, a distance of 39.1 feet to a 60d nail in the base of the tree (NOTED Nov. 82, BT SPECIES WAS CALLED A "WHITE PINE!")

Field Book \_\_\_\_\_ Page \_\_\_\_\_

12. Set By Wm. Steers Title Land Surveyor  
License ORE 622 Agency Gil. Tbr. Co. Date July 1966

13. Recorded By \_\_\_\_\_ Volume \_\_\_\_\_ Page \_\_\_\_\_  
(Agency)  
\_\_\_\_\_  
(Date) (City) (County) (State)

14. Remarks:

#10 cont.

A lodgepole pine, 7 inches in diameter, scribed T24SR8ES1BT, bears S20°W, a distance of 42.9 feet to a 60d nail in the base of the tree. NOTED 11/82

A lodgepole pine, 7 inches in diameter, scribed T24SR9ES6BT, bears S30°E, a distance of 38.7 feet to a 60d nail in the base of the tree. NOTED 11/82

(CORNER REVISITED 11/82 BY ROSS TAYLOR - L.S.I.T.)

FOUND CAP RISING 18" ABOVE GROUND.

USDA-FOREST SERVICE

Index

File No. 2375

CORNER RECORD (SEARCH)

(Ref. FSM 7.151.4)

Tract or

Survey No.

Cor. No. 2-23

T. 23 S. R. 9

E. R.D. CRESCENT

County KLAMATH

3/4 COR. of SEC. 36

Merid. WILLAMETTE

N.F. DESCHUTES

State OREGON

N/4 COR. of SEC. 1

CORNER DIAGRAM PER LEGEND

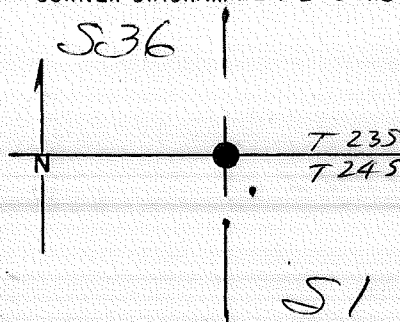

DESCRIBE CORNER MONUMENT FOUND

ORIG. POST LYING ON GROUND

DESCRIBE BEARING TREES OR OTHER OFFICIAL ACCESSORIES FOUND

S. 36: L. PINE, DEAD & DOWN, ROTTING - UPPER BLAZE VISIBLE BUT ROTTED OUT - VIS.: B

PHOTO IDENTIFICATION DATA

Photo No. \_\_\_\_\_

Filed At. \_\_\_\_\_

Object Ident. \_\_\_\_\_

Ident. By \_\_\_\_\_

Signature

S. 01: NOTHING

DESCRIBE CORNER LOCATION RELATIVE TO NEAR-BY FEATURES, ALSO HOW TO REACH CORNER

Corner Legend:

Searched for/Not Found

Evidence Found/Accept.

Permanent Monument

Signature R. OMAN

Title PLS

Division

Headquarters

Date 11/80 D-7100-52 (3/)

CORNER RECORD (PERPETUATION)

MONUMENT DESCRIBE NEW MONUMENT SET, OR WORK DONE TO PRESERVE EXISTING MONUMENT

SET 2 1/2" X 32" BRASS-CAPPED STEEL PIPE RSG. 2"

MONUMENT SET/FILED

T 23 S  
36 1/4  
R. OMAN PLS  
OR-702  
1980

ACCESSORIES DESCRIBE NEW BT'S WITNESS OBJECTS ETC. ESTABLISHED, OR WORK DONE TO PRESERVE EXISTING EVIDENCE

6" L. PINE N 36° E 15.40 FT. Ⓟ 20 d NL. in SE BASE, MKD. 1/4 S 36 BT  
8" " S 65° E 25.04 FT. Ⓟ " " NE " " 1/4 S 1 BT

Work Done By R. OMAN Title PLS Date 11/80 State Registration No. OR-702  
or Agency

PLAT PREPARED OR  
Certified Cor. Record Prepared?  Yes No Filed At: KLAM. Co. SURVEYOR'S OFFICE Date 11/80

REMARKS